

KONCERT

č.3 g-moll

G.F.Händel:

TUBA

I.

Grave

5

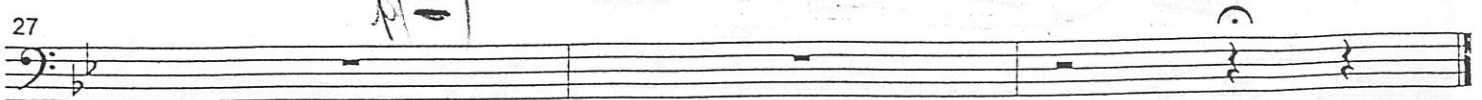
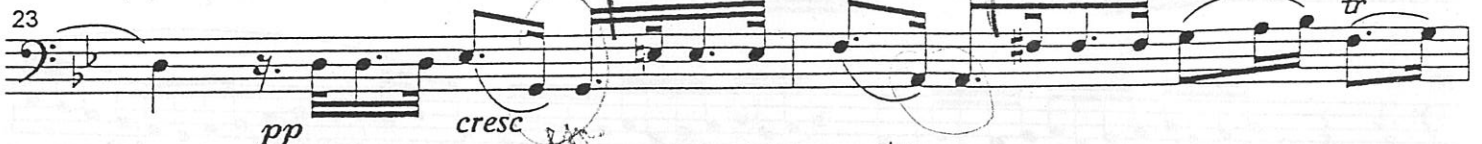
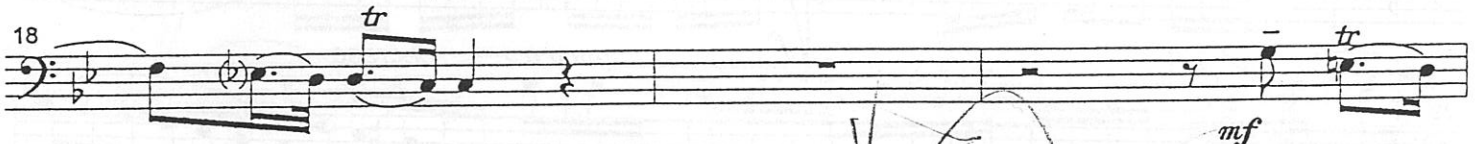
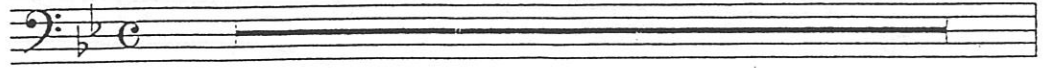

II.

Allegro $\text{♩} = 120$

III. SARABANDA

Largo

1

6

11

15

19

26

31

34

38

IV.

Allegro $\text{♩} = 112$

10

